

Oswald Street Exit Connecting Ellen Stirling Boulevard

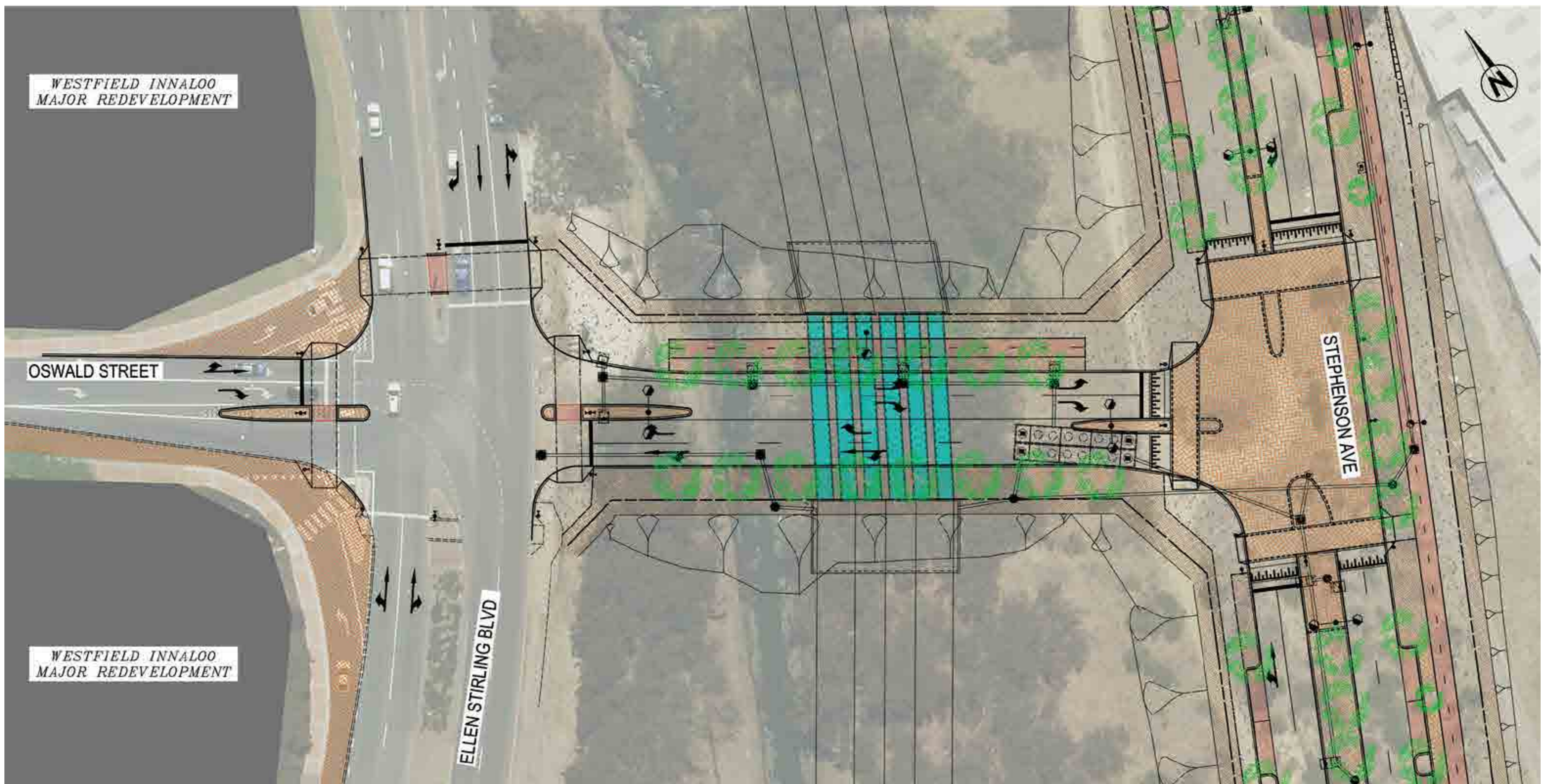

DESIGNED: / / 19 CHECKED: 03 / 02 / 19 REVISIONS: / / 19 APPROVED:			STIRLING CITY CENTRE OSWALD STREET EXTENSION ELLEN STIRLING BLVD TO STEPHENSON AVE	SHEET OF: 1 / 200 SCALE: 1:200 PROJECT CODE: E6580-SK-14 DRAWING NO: E6580-SK-14 REVISION: D	SHEET SIZE: A1
P.C.G. 94 SURVEY 08/19 SURVEYOR: / / 19 DATE: / / 19 TAX SHEETS:	CITY OF STIRLING City of Choice				

The Oswald Street extension connects Ellen Stirling Boulevard and the proposed redevelopment shopping centre to Stephenson Avenue.

Along with a supporting pedestrian network for additional connectivity and land activation that tie into the existing road network and infrastructure.

The side roads will also include crossings of the existing open water drain and underground storm water retention tanks.