



# Community Collaborations Funding

Statistics and information about the City of Stirling Community

# Please read the Guidelines carefully before applying for the Community Collaborations Fund

This document is designed to support your application and project ideas.

# Quick facts about the City of Stirling

## Ancestry

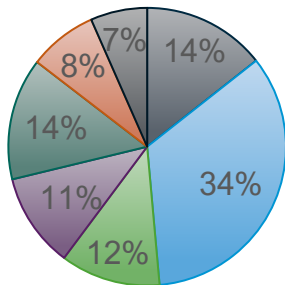

- Chinese    ■ English    ■ Indian
- Irish      ■ Italian    ■ Scottish
- Vietnamese

Over 102,966 people have parents that born overseas



**210,209**  
residents (8.5% of WA population)

**2,227**  
Aboriginal people (1% of Stirling population)

**93,694**  
people (45% born overseas)

**57,263**  
people speak a non-English language at home (27% of Stirling population)

## Age of residents:

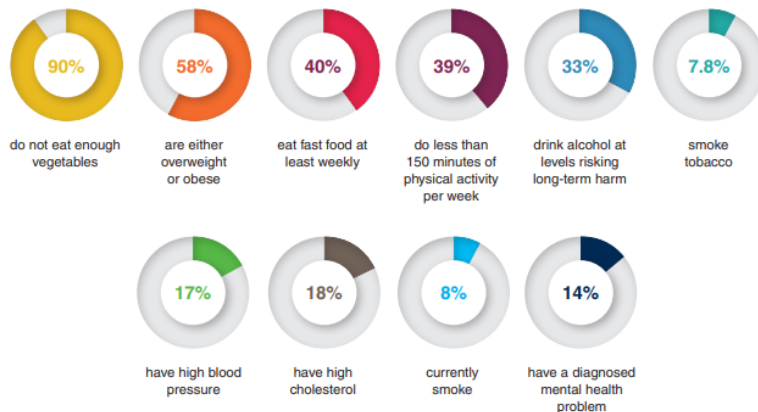
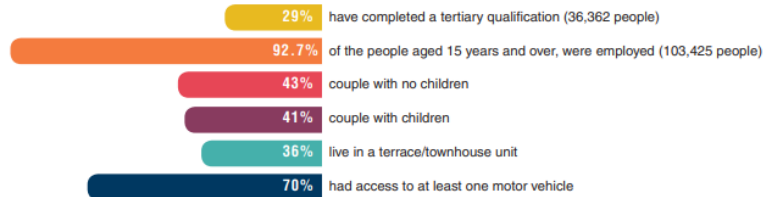
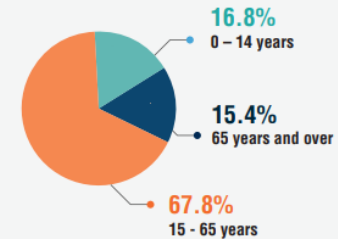

# Social Determinants of Health

Figure 1  
Social Determinants of Health

Economic Stability	Neighborhood and Physical Environment	Education	Food	Community and Social Context	Health Care System
Employment	Housing	Literacy	Hunger	Social integration	Health coverage
Income	Transportation	Language	Access to healthy options	Support systems	Provider availability
Expenses	Safety	Early childhood education		Community engagement	Provider linguistic and cultural competency
Debt	Parks	Vocational training		Discrimination	Quality of care
Medical bills	Playgrounds	Higher education		Stress	
Support	Walkability				
	Zip code / geography				

**Health Outcomes**  
Mortality, Morbidity, Life Expectancy, Health Care Expenditures, Health Status, Functional Limitations

# Ward information

## Hamersley Ward

### Age Groups

Age	Persons	%
0-4 years	1,753	6.38%
5-9 years	2,040	7.42%
10-14 years	1,771	6.44%
15-19 years	1,515	5.51%
20-24 years	1,326	4.82%
25-29 years	1,428	5.19%
30-34 years	1,730	6.29%
35-39 years	1,851	6.73%
40-44 years	2,088	7.59%
45-49 years	2,018	7.34%
50-54 years	1,788	6.50%
55-59 years	1,544	5.62%
60-64 years	1,592	5.79%
65-69 years	1,696	6.17%
70-74 years	1,265	4.60%
75-79 years	949	3.45%
80-84 years	596	2.17%
85-89 years	329	1.20%
90-94 years	184	0.67%
95-99 years	34	0.12%
100 years and over	0	0.00%
<b>Total</b>	<b>27,497</b>	<b>100.00%</b>

### Top 3 Social Issues by suburb

<b>Balcatta:</b>
1.Stealing: 316
2.Fraud and related offences: 179
3.Property Damage
<b>Carine:</b>
1.Drug offences: 22
2.Family Assault: 19
3.Stealing: 17
<b>Gwelup:</b>
1.Stealing: 41
2.Fraud and related offences: 23
3.Property Damage: 17
<b>Hamersley</b>
1.Stealing: 28
2.Assault family: 22
3.Property Damage: 17
<b>Karrinyup</b>
1.Stealing: 268
2.Fraud and related offences: 168
3.Property Damage: 49
<b>Stirling</b>
1.Stealing: 55
2.Drug offences: 25
3.Property damage: 21

### Demographic Overview

ABS 2021 Estimated Residential Population:	<b>223,260</b>
ABS Census Place of Usual Residence Population:	<b>27,497</b>
Annualised Population Growth Rate (2011–2016):	<b>0.9%</b>
Land Area (ha):	<b>2,047.367</b>
Census Population Density (persons / ha):	<b>13.43</b>
Median Age:	<b>40 years</b>
Median Weekly Income:	<b>\$781 (\$40,639 pa)</b>
Labour Force Participation Rate:	<b>62.85%</b>

# Ward information



## Balga Ward

### Age Groups

Age	Persons	%
0-4 years	2,884	8.47%
5-9 years	2,020	5.93%
10-14 years	1,682	4.94%
15-19 years	1,824	5.36%
20-24 years	2,761	8.11%
25-29 years	4,015	11.79%
30-34 years	4,128	12.13%
35-39 years	2,743	8.06%
40-44 years	2,127	6.25%
45-49 years	1,814	5.33%
50-54 years	1,763	5.18%
55-59 years	1,706	5.01%
60-64 years	1,378	4.05%
65-69 years	1,150	3.38%
70-74 years	846	2.49%
75-79 years	647	1.90%
80-84 years	413	1.21%
85-89 years	119	0.35%
90-94 years	21	0.06%
95-99 years	0	0.00%
100 years and over	0	0.00%
<b>Total</b>	<b>34,041</b>	<b>100.00%</b>

### Top 3 Social Issues by suburb

#### Balga

1. Stealing: 357
2. Fraud and related offences: 220
3. Drug offences: 175

#### Mirrabooka:

1. Stealing: 358
2. Fraud and related offences: 214
3. Property damage: 162

#### Nollamara

1. Stealing: 248
2. Fraud and related offences: 226
3. Property damage: 128

#### Westminster

1. Stealing: 145
2. Property Damage: 92
3. Assault family: 60

### Demographic Overview

ABS 2021 Estimated Residential Population:	<b>223,260</b>
ABS Census Place of Usual Residence Population:	<b>34,041</b>
Annualized Population Growth Rate (2011–2016):	<b>2.7%</b>
Land Area (ha):	<b>1,460.084</b>
Census Population Density (persons / ha):	<b>23.31</b>
Median Age:	<b>32 years</b>
Median Weekly Income:	<b>\$553 (\$28,758 pa)</b>
Labour Force Participation Rate:	<b>59.43%</b>

# Ward information



## Inglewood Ward

### Age Groups

Age	Persons	%
0-4 years	1,514	5.47%
5-9 years	1,498	5.41%
10-14 years	1,485	5.36%
15-19 years	1,588	5.73%
20-24 years	1,736	6.27%
25-29 years	1,998	7.21%
30-34 years	1,999	7.22%
<b>35-39 years</b>	<b>1,904</b>	<b>6.88%</b>
<b>40-44 years</b>	<b>2,042</b>	<b>7.37%</b>
<b>45-49 years</b>	<b>2,048</b>	<b>7.40%</b>
<b>50-54 years</b>	<b>1,926</b>	<b>6.95%</b>
55-59 years	1,835	6.63%
60-64 years	1,526	5.51%
65-69 years	1,225	4.42%
70-74 years	1,093	3.95%
75-79 years	1,014	3.66%
80-84 years	686	2.48%
85-89 years	438	1.58%
90-94 years	128	0.46%
95-99 years	11	0.04%
100 years and over	0	0.00%
<b>Total</b>	<b>27,694</b>	<b>100.00%</b>

### Top 3 Social Issues by suburb

<b>Dianella</b>
1.Stealing: 216
2.Fraud and related offences: 205
3.Dwelling burglary: 89
<b>Inglewood</b>
1.Stealing: 177
2.Fraud and related offences: 39
3.Property damage: 29
<b>Yokine</b>
1.Stealing: 224
2.Fraud and related offences: 124
3.Dwelling burglary: 48

### Demographic Overview

ABS 2021 Estimated Residential Population:	<b>223,260</b>
ABS Census Place of Usual Residence Population:	<b>27,694</b>
Annualised Population Growth Rate (2011–2016):	<b>0.8%</b>
Land Area (ha):	<b>1,247.459</b>
Census Population Density (persons / ha):	<b>22.2</b>
Median Age:	<b>40 years</b>
Median Weekly Income:	<b>\$727 (\$37,820 pa)</b>
Labour Force Participation Rate:	<b>62.69%</b>

# Ward information



## Lawley Ward

### Age Groups

Age	Persons	%
0-4 years	1,559	5.44%
5-9 years	1,310	4.57%
10-14 years	1,253	4.37%
15-19 years	1,610	5.62%
20-24 years	1,993	6.96%
25-29 years	2,628	9.17%
30-34 years	2,765	9.65%
35-39 years	2,129	7.43%
40-44 years	1,874	6.54%
45-49 years	1,767	6.17%
50-54 years	1,765	6.16%
55-59 years	1,653	5.77%
60-64 years	1,560	5.44%
65-69 years	1,290	4.50%
70-74 years	915	3.19%
75-79 years	837	2.92%
80-84 years	763	2.66%
85-89 years	614	2.14%
90-94 years	311	1.09%
95-99 years	57	0.20%
100 years and over	0	0.00%
<b>Total</b>	<b>28,653</b>	<b>100.00%</b>

### Top 3 Social Issues by suburb

#### Coolbinia

- 1.Stealing: 15
- 2.Property damage: 6
- 3.Non-dwelling burglary: 5

#### Dianella

- 1.Stealing: 216
- 2.Fraud and related offences: 205
- 3.Dwelling burglary: 89

#### Menora

- 1.Stealing: 14
- 2.Fraud and related offences: 8
- 3.Property damage: 6

#### Mount Lawley

- 1.stealing: 203
- 2.Fraud and related offences: 137
- 3.Property damage: 66

#### Nollamara

- 1.Stealing: 248
- 2.Fraud and related offences: 226
- 3.Property damage: 128

#### Yokine:

- 1.Stealing: 224
- 2.Fraud and related offences: 124
- 3.Drug offences: 66

### Demographic Overview

ABS 2021 Estimated Residential Population:	<b>223,260</b>
ABS Census Place of Usual Residence Population:	<b>28,653</b>
Annualised Population Growth Rate (2011–2016):	<b>1.0%</b>
Land Area (ha):	<b>1,264.345</b>
Census Population Density (persons / ha):	<b>22.66</b>
Median Age:	<b>37 years</b>
Median Weekly Income:	<b>\$786 (\$40,940 pa)</b>
Labour Force Participation Rate:	<b>62.69%</b>



# Ward information

## Osborne Ward

### Age Groups

Age	Persons	%
0-4 years	2,109	6.19%
5-9 years	1,560	4.58%
10-14 years	1,135	3.33%
15-19 years	1,206	3.54%
20-24 years	2,524	7.41%
25-29 years	4,212	12.37%
30-34 years	4,410	12.95%
35-39 years	3,068	9.01%
40-44 years	2,398	7.04%
45-49 years	1,992	5.85%
50-54 years	1,781	5.23%
55-59 years	1,722	5.06%
60-64 years	1,584	4.65%
65-69 years	1,448	4.25%
70-74 years	973	2.86%
75-79 years	808	2.37%
80-84 years	574	1.69%
85-89 years	407	1.20%
90-94 years	119	0.35%
95-99 years	14	0.04%
100 years and over	3	0.01%
<b>Total</b>	<b>34,047</b>	<b>100.00%</b>

### Top 3 Social Issues by suburb

<b>Balcatta:</b>
1.Stealing: 316
2.Fraud and related offences: 179
3.Property damage: 73
<b>Glendalough</b>
1.Stealing: 29
2.Property damage: 29
3.Assault family: 25
<b>Joondanna</b>
1.Stealing: 54
2.Family Assault: 33
3.Property damage: 29
<b>Osborne Park</b>
1.Stealing: 187
2.Fraud and related offences: 118
3.Drug offences: 56
<b>Stirling</b>
1.Stealing: 55
2.Drug offences: 25
3.Property damage: 21
<b>Tuart Hill</b>
1.Fraud and related offences: 109
2.Stealing: 81
3.Property damage: 43
<b>Wembley</b>
1.Stealing: 134
2.Fraud and related offences: 70
3.Property damage: 33

### Demographic Overview

ABS 2021 Estimated Residential Population:	<b>223,260</b>
ABS Census Place of Usual Residence Population:	<b>34,047</b>
Annualised Population Growth Rate (2011–2016):	<b>1.1%</b>
Land Area (ha):	<b>1,564.429</b>
Census Population Density (persons / ha):	<b>21.76</b>
Median Age:	<b>34 years</b>
Median Weekly Income:	<b>\$765 (\$39,813 pa)</b>
Labour Force Participation Rate:	<b>66.42%</b>

# Ward information

## Doubleview Ward

### Age Groups

Age	Persons	%
0-4 years	1,745	5.72%
5-9 years	1,791	5.88%
10-14 years	1,910	6.27%
15-19 years	1,765	5.79%
20-24 years	1,719	5.64%
<b>25-29 years</b>	<b>2,606</b>	<b>8.55%</b>
<b>30-34 years</b>	<b>2,669</b>	<b>8.76%</b>
<b>35-39 years</b>	<b>2,167</b>	<b>7.11%</b>
<b>40-44 years</b>	<b>2,278</b>	<b>7.47%</b>
45-49 years	2,168	7.11%
50-54 years	1,922	6.31%
55-59 years	1,700	5.58%
60-64 years	1,537	5.04%
65-69 years	1,194	3.92%
70-74 years	1,026	3.37%
75-79 years	964	3.16%
80-84 years	677	2.22%
85-89 years	473	1.55%
90-94 years	141	0.46%
95-99 years	31	0.10%
100 years and over	0	0.00%
<b>Total</b>	<b>30,483</b>	<b>100.00%</b>

### Top 3 Social Issues by suburb

<b>Churchlands</b>
1. Stealing: 21
2. Property damage: 13
3. Fraud and related offences: 13
<b>Doubleview</b>
1. Stealing: 96
2. Fraud and related offences: 64
3. Property damage: 46
<b>Herdsmans</b>
1. Drug offences: 11
<b>Innaloo</b>
1. Stealing: 420
2. Fraud and related offences: 120
3. Property damage: 100
<b>Karrinyup</b>
1. Stealing: 268
2. Fraud and related offences: 168
3. Property damage: 49
<b>Wembley downs</b>
1. Stealing: 33
2. Dwelling burglary: 12
3. Assault family: 11
<b>Woodlands</b>
1. Stealing: 38
2. Assault family: 22
3. Dwelling burglary: 13

### Demographic Overview

ABS 2021 Estimated Residential Population:	<b>223,260</b>
ABS Census Place of Usual Residence Population:	<b>34,047</b>
Annualised Population Growth Rate (2011–2016):	<b>1.1%</b>
Land Area (ha):	<b>1,564.429</b>
Census Population Density (persons / ha):	<b>21.76</b>
Median Age:	<b>34 years</b>
Median Weekly Income:	<b>\$765 (\$39,813 pa)</b>
Labour Force Participation Rate:	<b>66.42%</b>

# Ward information

## Coastal Ward

### Age Groups

Age	Persons	%
0-4 years	1,593	5.74%
5-9 years	1,520	5.48%
10-14 years	1,484	5.35%
15-19 years	1,262	4.55%
20-24 years	1,577	5.68%
25-29 years	2,639	9.51%
30-34 years	2,817	10.15%
35-39 years	2,287	8.24%
40-44 years	2,030	7.31%
45-49 years	2,037	7.34%
50-54 years	1,699	6.12%
55-59 years	1,739	6.27%
60-64 years	1,402	5.05%
65-69 years	1,319	4.75%
70-74 years	1,057	3.81%
75-79 years	657	2.37%
80-84 years	379	1.37%
85-89 years	181	0.65%
90-94 years	71	0.26%
95-99 years	5	0.02%
100 years and over	0	0.00%
<b>Total</b>	<b>27,755</b>	<b>100.00%</b>

### Top 3 Social Issues by suburb

#### Doubleview

- 1.Stealing: 96
- 2.Fraud and related offences: 64
- 3.Property damage: 46

#### Karrinyup

- 1.Stealing: 268
- 2.Fraud and related offences: 168
- 3.Property damage: 49

#### North Beach

- 1.Stealing: 14
- 2.Fraud related offences: 26
- 3.Non-dwelling burglary: 15

#### Scarborough

- 1.Stealing: 288
- 2.Fraud and related offences: 181
- 3.Property damage: 123

#### Watermans

- 1.Stealing: 9
- 2.Assault family: 4
- 3.Property damage: 3

### Demographic Overview

ABS 2021 Estimated Residential Population:	<b>223,260</b>
ABS Census Place of Usual Residence Population:	<b>27,755</b>
Annualised Population Growth Rate (2011–2016):	<b>1.6%</b>
Land Area (ha):	<b>1,362.224</b>
Census Population Density (persons / ha):	<b>20.37</b>
Median Age:	<b>37 years</b>
Median Weekly Income:	<b>\$993 (\$51,687 pa)</b>
Labour Force Participation Rate:	<b>68.31%</b>